

Ultimate Business Owner Report

実質の支配者調査報告書

Request Information / 依頼情報

Order No.	4260872890
Request Company	M/S ZHONGSHAN DONLIM WEILI ELECTRICAL APPLIANCES CO., LTD
Report Date	2026-04-16

Company Identification / 会社識別情報

Company Name (EN)	Zhongshan Donglim Weili Electrical Appliances Co., Ltd.
Company Name (CN)	中山东菱威力电器有限公司
Operating Address	1 Dongwei Avenue, Fusha Industrial Zone, Fusha Town, 528434 Zhongshan, Guangdong, China
Telephone	+86 760 2250 7006 / +86 760 2250 7224
Mobile	+86 180 2209 9956
Website	http://www.weili.com.cn
E-mail	lengjia@weili.com.cn
WIN Worldbox No.	CN0000766397
VAT No. (统一社会信用代码)	914420007820083139

Company Profile / 会社概要

Established	2005
Line of Business	Household technology
Industry Division	Manufacturing
NACE Code	2751 - Manufacture of electric domestic appliances
Import / Export	Import, Export
Quality Certification	ISO9001, ISO14001
Banks	Industrial and Commercial Bank of China

Company Register / 会社登記

Company No.	914420007820083139
Legal Form	Limited Liability Company
Registration Date	2005-11-01
Legal Status	● Active
Responsible Register	Zhongshan City Administration of Industry and Commerce, Guangdong Province

Ultimate Business Owner(s) / 実質的支配者

UBO の判定基準: 議決権または資本持分の 20%以上を保有する自然人

Name / 氏名	Ownership / 持分	Country / 国	Status / 状態
Guoqiang Liang (梁国强)	28.00%	CN (China)	Identified
Shaochun Li (李少春)	20.00%	CN (China)	Identified

Shareholders / 株主構成

Shareholder / 株主	Location / 所在地	Voting / 議決権	Capital / 資本	Class / 区分
Xinyu Weierda Investment Management Co., Ltd.	Xinyu, Jiangxi, CN	28.00%	28.00%	20-29%
EVER SINO INDUSTRIAL LIMITED	Tsim Sha Tsui, HK	20.00%	20.00%	20-29%
Xinyu Weierkang Investment Management Co., Ltd.	Xinyu, Jiangxi, CN	20.00%	20.00%	20-29%
Zhongshan Weida Industrial Investment Enterprise (LP)	Zhongshan, Guangdong, CN	15.76%	15.76%	10-19%
Foshan Shunde Kaixuan Enterprise Mgmt Consulting Co., Ltd.	Foshan, Guangdong, CN	12.00%	12.00%	10-19%
Zhongshan Weikai Industrial Investment Enterprise (LP)	Zhongshan, Guangdong, CN	4.24%	4.24%	0-9%

Ownership Chain / 資本関係チェーン (Criteria > 20%)

20%以上の持分を有する株主を各階層で表示しています。

Level 1: Direct Shareholders / 直接株主

Entity	Country	Voting	Capital	Effective	Status
EVER SINO INDUSTRIAL LIMITED	HK	20.00%	20.00%	20.00%	Active
Xinyu Weierda Investment Mgmt Co., Ltd.	CN	28.00%	28.00%	28.00%	Active
Xinyu Weierkang Investment Mgmt Co., Ltd.	CN	20.00%	20.00%	20.00%	Active

Level 2: Indirect Ownership / 間接支配

UBO / 実質的支配者	Via / 経由	Direct Holding	Effective Rights	Country
Guoqiang Liang	Xinyu Weierda Investment Mgmt	100.00%	28.00%	CN

Other Shareholders (< 20%) / その他株主

Entity	Location	Voting	Capital	Status
Foshan Shunde Kaixuan Enterprise Mgmt Consulting Co., Ltd.	Foshan, CN	12.00%	12.00%	Active
Zhongshan Weida Industrial Investment Enterprise (LP)	Zhongshan, CN	15.76%	15.76%	Active
Zhongshan Weikai Industrial Investment Enterprise (LP)	Zhongshan, CN	4.24%	4.24%	Active

Ownership Structure Chart / 株主構造図

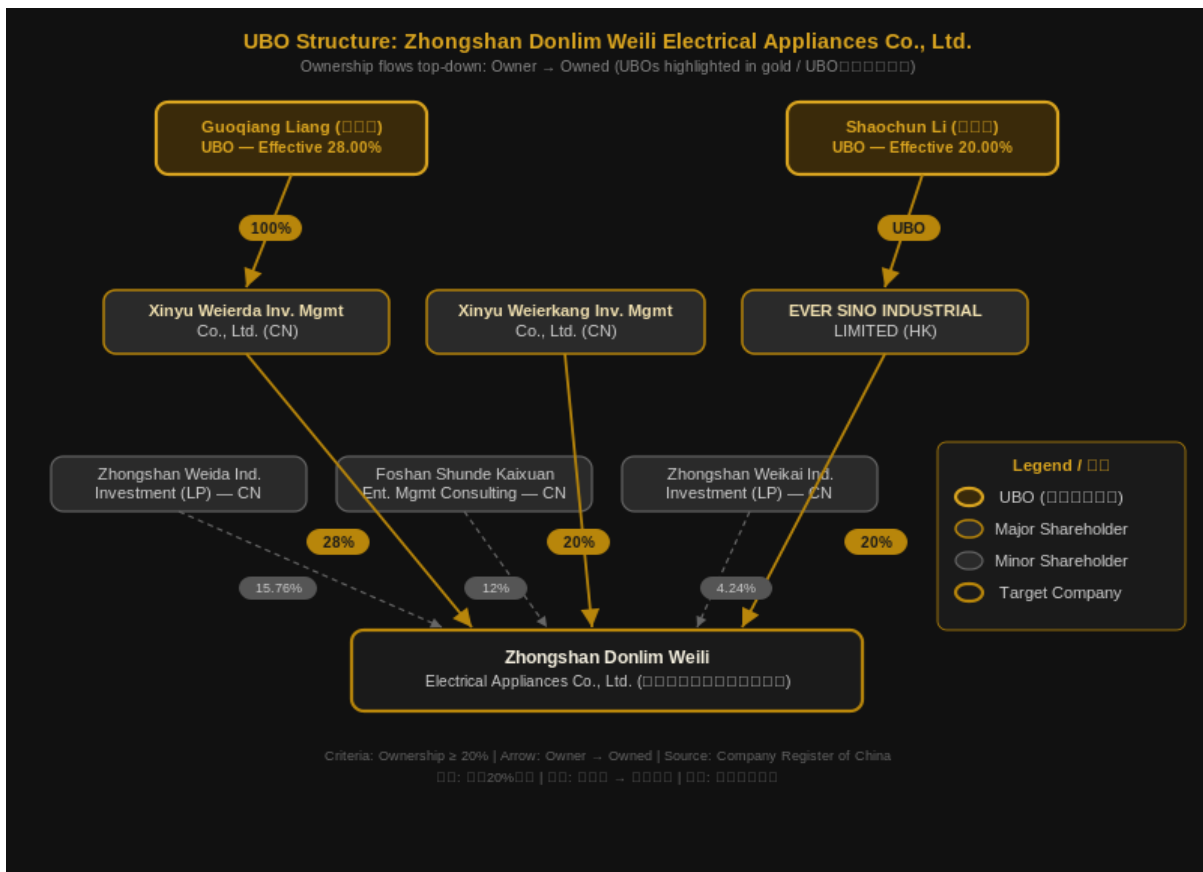

Sources / 情報源

Item / 項目	Source / 情報源
Business Name & Address	Company Register of China
UBO Identification	Company Register of China

News / ニュース

We could not find any reports on subject matter in the local and international press.

当該企業に関する国内外の報道は確認できませんでした。

Important Notes / 重要事項

UBO Definition: Ultimate Beneficial Ownership is defined as a natural person who owns more than 20% of the company's shares or holds more than 20% of the company's voting rights.

Offshore Companies: When ownership can be traced to an offshore jurisdiction (BVI, Cayman, Delaware, etc.), ownership may not be disclosed from official sources. Alternative cross-border sources may be used when available.

Indirect Ownership: Indicates that the company belongs to the reported group, but the direct shareholding pattern to the parent company could not be determined.

Public Companies: Where the top level is a publicly quoted company and no individual party owns 20% or more, there is effectively no UBO.

This report is furnished by Naker Rating K.K. in STRICT CONFIDENCE at your request for your exclusive use as an aid in determining the advisability of granting credit or insurance, and for no other purpose. Naker Rating K.K. does not guarantee the correctness of this report and shall not be liable for any loss or injury caused by the neglect or other act or failure to act on the part of said company and/or its agents in proceeding, collecting or communicating any information.

***** End of Report *****